VISIT…

LANZAROTE Caliente.COM

# New Year's Day

***Words & Music by U2***

© Copyright 1982 Blue Mountain Music Limited (for the UK), 8 Kensington Park Road, London W11 3BU/Mother Music (for the Republic of Ireland), 30-32 Sir John Rogerson's Quay, Dublin 2/Taiyo Music Incorporated (for Japan)/ PolyGram International Music Publishing Limited (for the rest of the World), 8 St. James' Square, London SW1Y 4JU.
All Rights Reserved. International Copyright Secured.

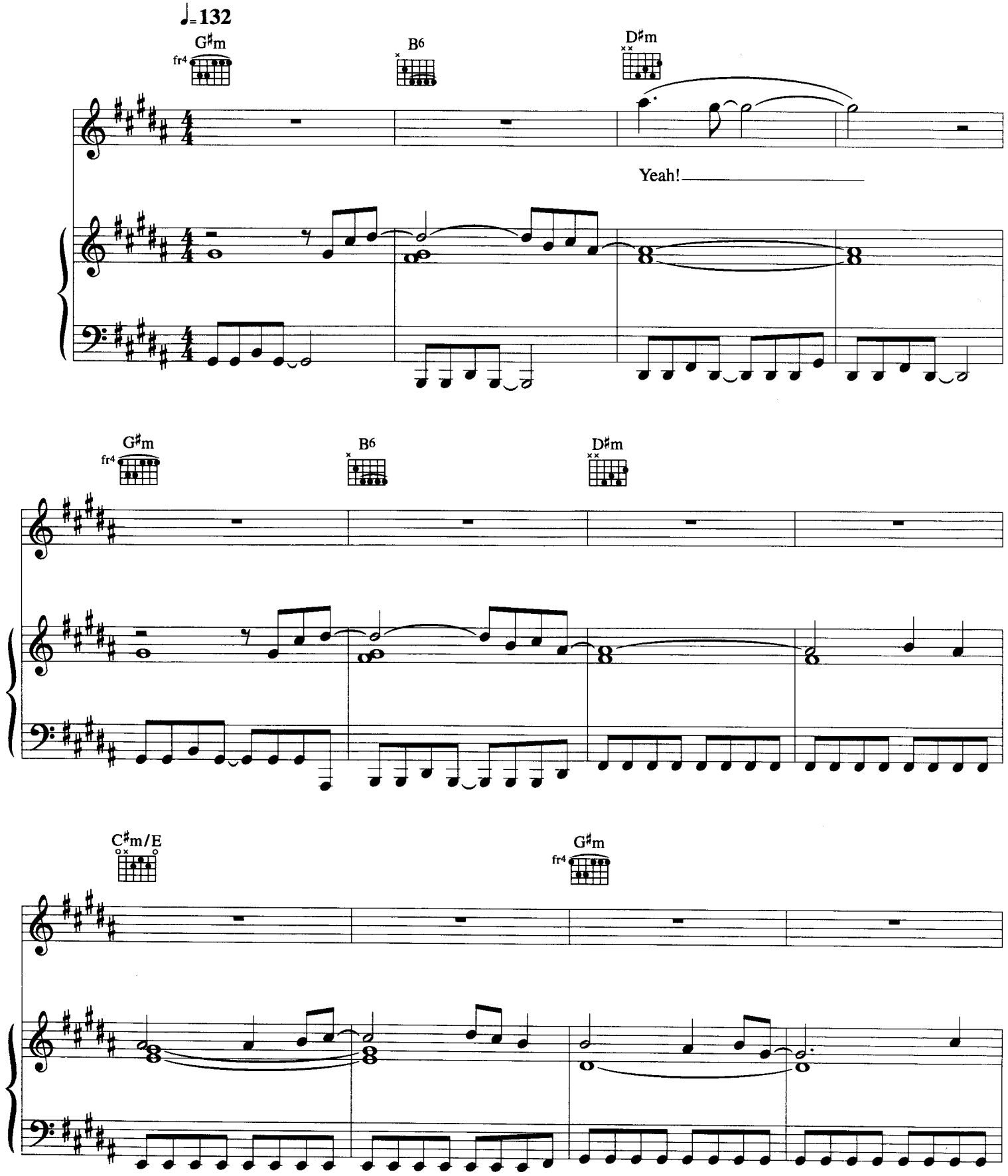

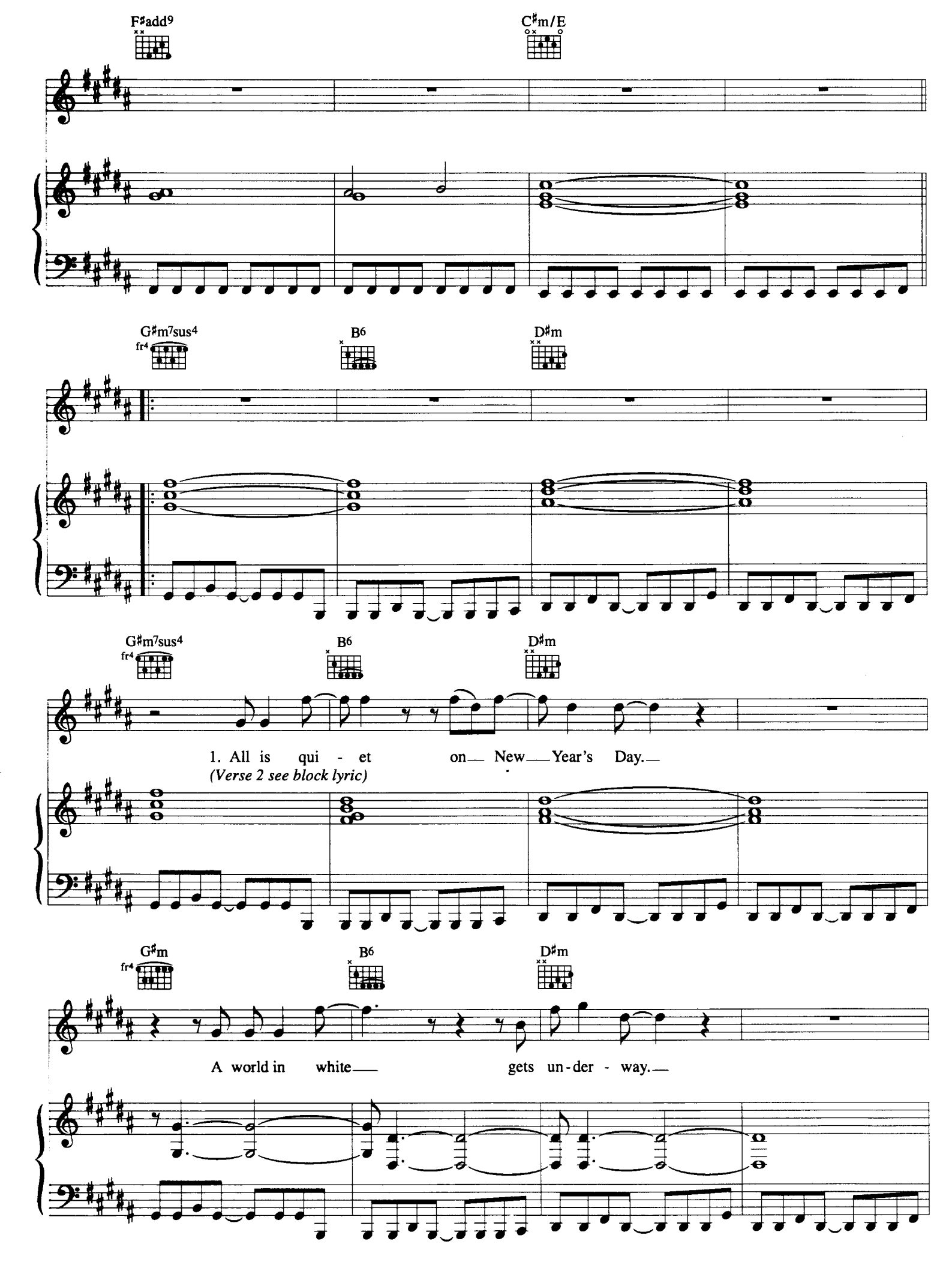
F♯add9
C♯m/E
G♯m7sus4
B6
D♯m
G♯m7sus4
B6
D♯m
1. All is qui - et on New Year's Day.
(Verse 2 see block lyric)
G♯m
B6
D♯m
A world in white gets un-der - way.

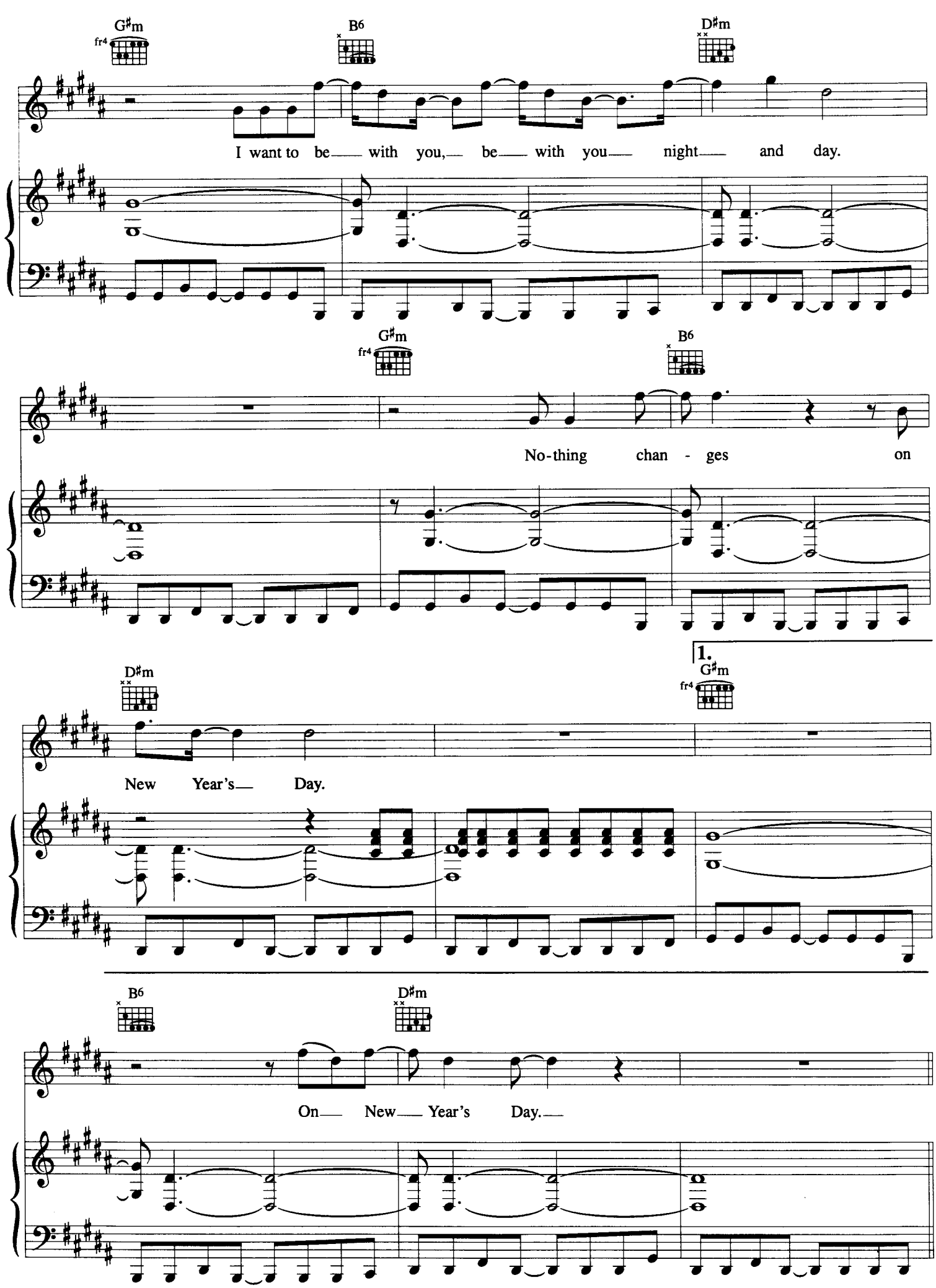
G♯m
B6
D♯m
I want to be with you, be with you night and day.
G♯m
B6
No-thing chan - ges on
D♯m
1.
G♯m
New Year's Day.
B6
D♯m
On New Year's Day.

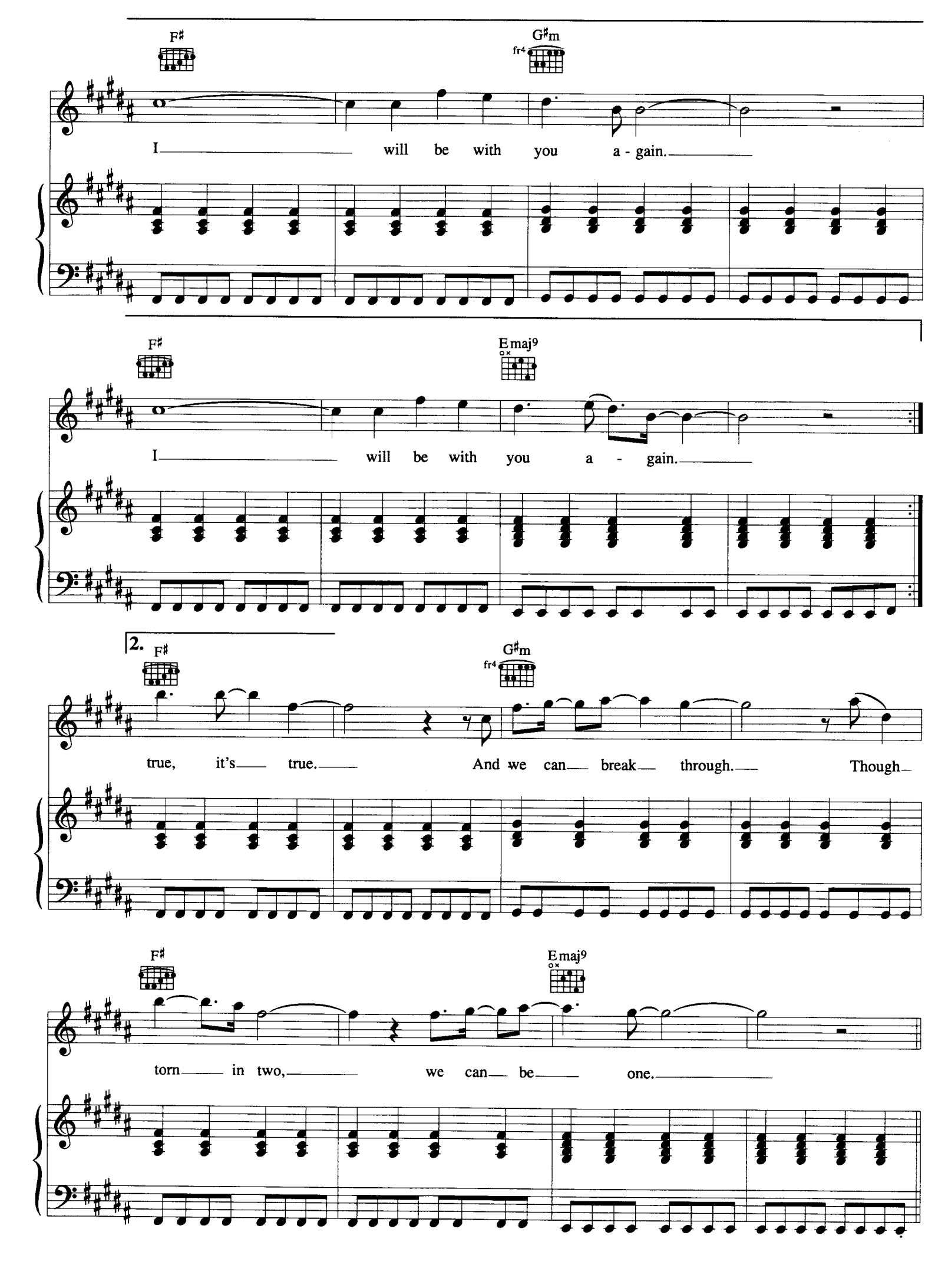
F♯
G♯m
fr4
I will be with you a - gain.
F♯
Emaj9
I will be with you a - gain.
2.
F♯
G♯m
fr4
true, it's true. And we can break through. Though
F♯
Emaj9
torn in two, we can be one.

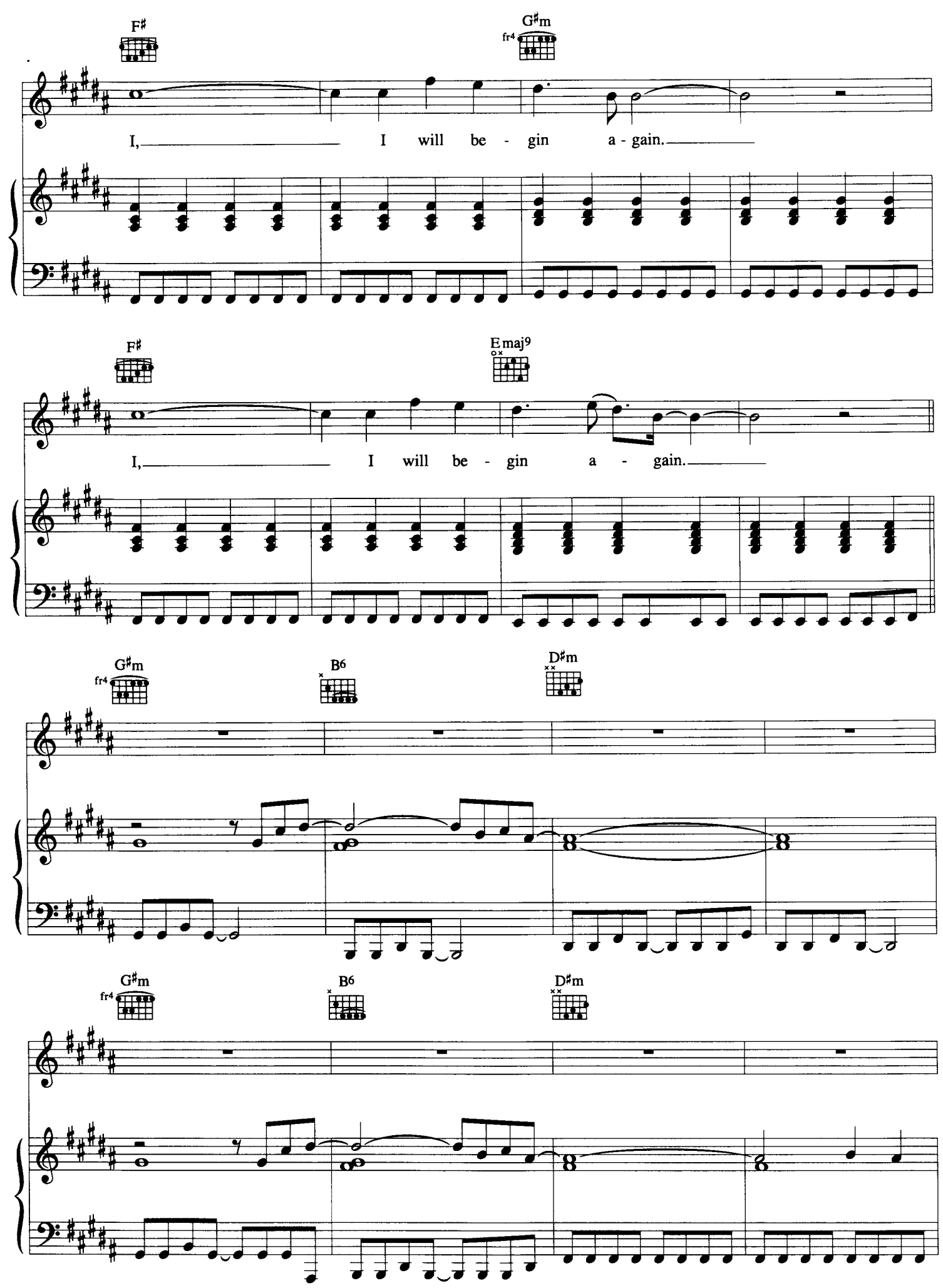
F♯
G♯m
fr4
I, I will be - gin a - gain.
F♯
Emaj9
I, I will be - gin a - gain.
G♯m
fr4
B6
D♯m
G♯m
fr4
B6
D♯m

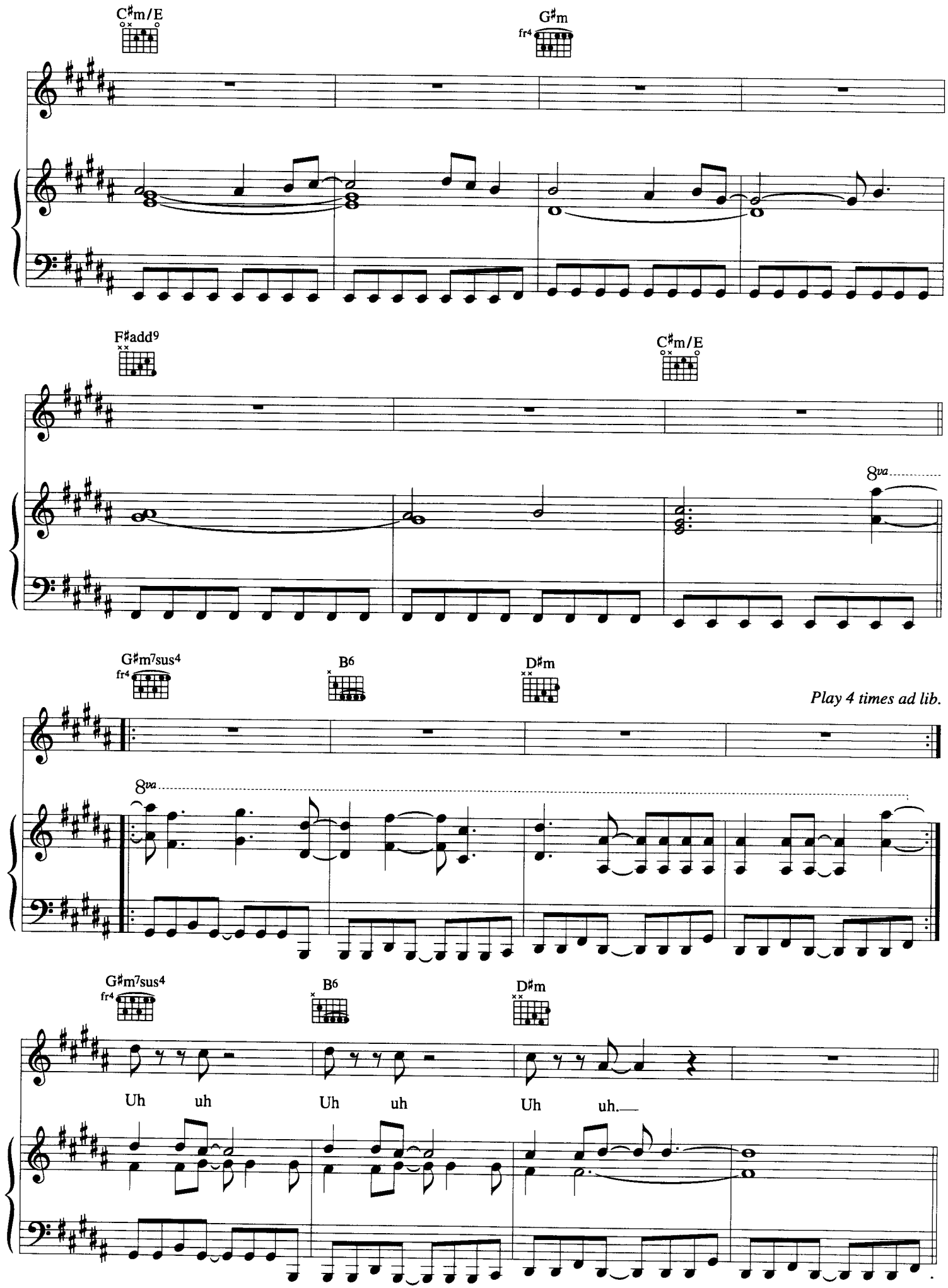
C♯m/E
G♯m
fr4
F♯add9
C♯m/E
8va
G♯m7sus4
fr4
B6
D♯m
Play 4 times ad lib.
8va
G♯m7sus4
fr4
B6
D♯m
Uh uh Uh uh Uh uh.

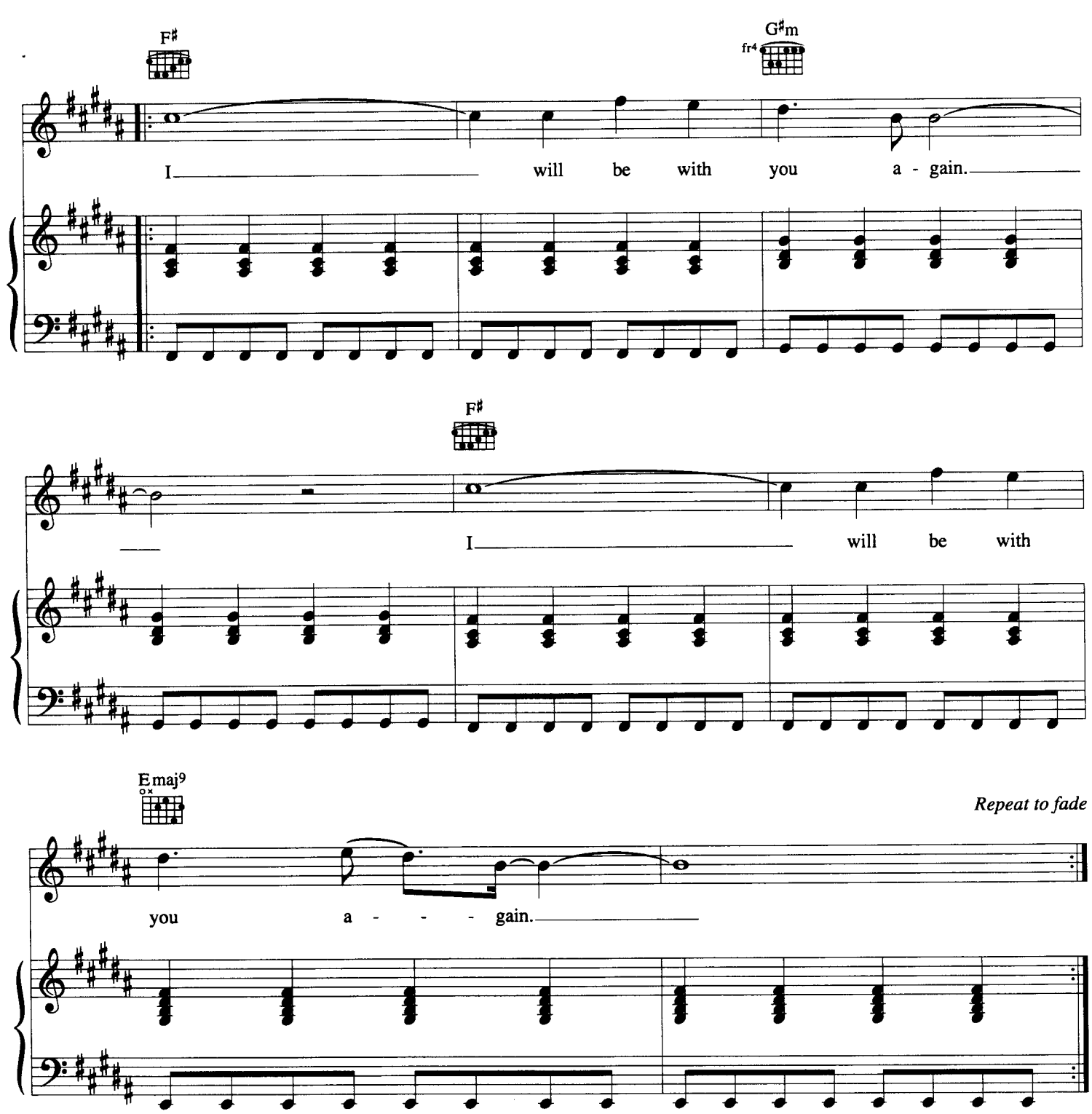


*Verse 2:*
Under a blood red sky
A crowd has gathered in black and white
Arms entwined, the chosen few
The newspaper sellers say it's true
And we can break through
Though torn in two
We can be one.

I, I will begin again
I, I will begin again.